

EUPH.

# THE HUSTLE

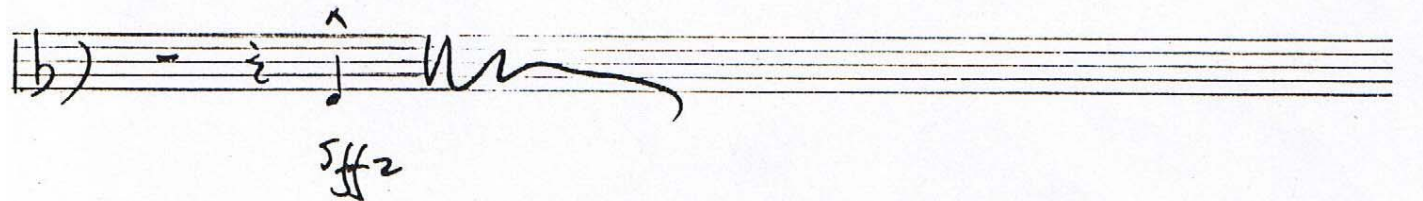

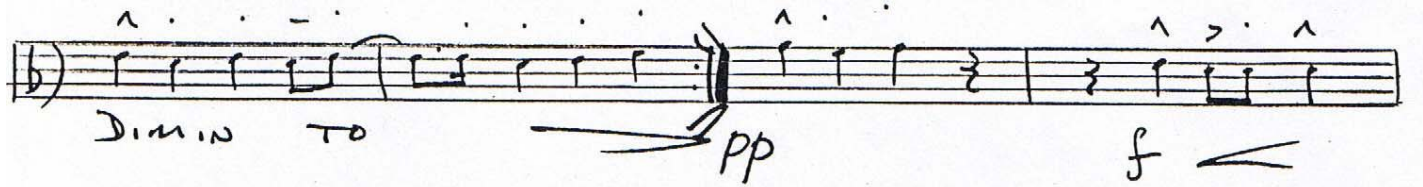
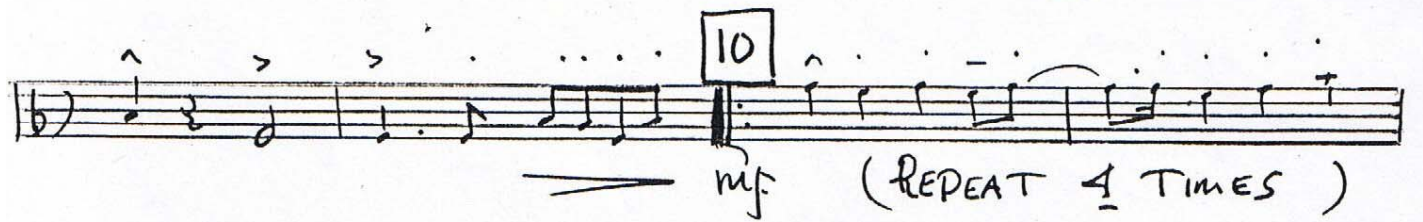
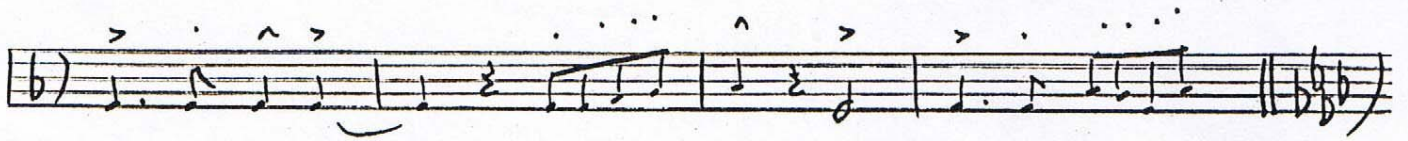

EUPH.

# STRIKE UP THE BAND

AAA.  
FORD

(1w2)

EUPH (♩)

"RAINDROPS"

Ant. FORD

D. S. *ff*.  
AL CODA

# THE THUNDERER.

SOUSA

BARITONE

MARCH.

Am. Star N.

1889

Carl Fischer, New York.